

NOTE: PRESSURE VALVE OR THERMOSTATIC MIXING VALVE TO LIMIT WATER TEMPERATURE TO 120°F ALL TUBS/SHOWERS
 NOTE: SHOWER AREA WALLS SHALL BE FINISHED WITH A SMOOTH, HARD, NON-ABSORBENT SURFACE TO A HEIGHT OF 70" MINIMUM ABOVE DRAIN INLET.
 NOTE: ALL TOILETS TO BE 1.6 GPM MAX. SHOWERHEADS TO BE 2.5 GPM MAX. LAVATORY AND SINK FAUCETS 2.2 GPM MAX.

FIRST FLOOR PLAN

○ = SD SMOKE DETECTOR
 TEMP = TEMPERED SAFETY GLASS
 NOTE: FINAL DESIGN & SIZE OF WINDOWS AND DOORS BY OWNER/CONTRACTOR PRIOR TO PURCHASE AND CONSTRUCTION.

① DIMENSIONING DETAIL
 ② DO NOT SCALE DRAWINGS
 ③ CONSULT DESIGNER AND/OR ENGINEER
 ④ DRAWINGS ARE DIMENSIONED PER DETAIL (FACE OF PARTITION)

SHEAR WALL
 X'-X"
 SHEAR WALL REF NUMBER-SEE SHEAR WALL SCHEDULE

HEADER (OR BEAM AS SPECIFICALLY NOTED)
 REQUIRED NUMBER OF TRIMMERS AND KING STUDS

■ POST BELOW
 ● STEEL COLUMN
 □ POST ABOVE

REFER TO DD.3 FOR NAILING SCHEDULE. ENGINEER'S SPECS SUPERCEDE MIN. NAILING SCHEDULE

REVERSE SECTION 1203.2 (1994 U.B.C.) TO READ LIGHT: GUEST ROOMS, HABITABLE ROOMS AND UNFINISHED BASEMENT AREAS (EXCLUDING MECHANICAL OR UTILITY ROOMS) WITHIN A DWELLING UNIT OR CONGREGATE RESIDENCE SHALL BE PROVIDED WITH NATURAL LIGHT BY MEANS OF EXTERIOR GLAZED OPENINGS WITH AN AREA NOT LESS THAN ONE TENTH OF THE FLOOR AREA OF SUCH ROOMS WITH AN AREA NOT LESS THAN ONE TENTH OF THE FLOOR AREA OF SUCH ROOMS WITH AN UNFINISHED BASEMENT. MAY BE PROVIDED WHEN THE AREA IS FINISHED WITH NATURAL LIGHT BY MEANS OF WINDOWS HAVING AN AREA EQUAL TO FIVE (5%) OF THE FLOOR AREA. WINDOWS SHALL BE EQUAL IN AREA TO THE PORTION OF THE WINDOW BELOW GRADE AND SHALL EXTEND OUT FROM THE WALL A MINIMUM OF THIRTY-SIX (36) INCHES. OVERHANGS SHALL BE A MINIMUM OF TWENTY-FOUR (24) INCHES ABOVE THE UPPER EDGE OF THE WINDOW WELL.

ADD TO SECTION 310.6.1 (1994 U.B.C.) CEILING HEIGHT: CEILING HEIGHT OF UNFINISHED BASEMENT AREAS (EXCLUDING MECHANICAL OR UTILITY ROOMS) WITHIN A DWELLING UNIT OR CONGREGATE RESIDENCE SHALL BE 7 FEET 8 INCHES TO ALLOW THE REQUIRED CEILING HEIGHT WHEN THE BASEMENT IS FINISHED. IN DWELLINGS CONSTRUCTED PRIOR TO JULY 1, 1994, A FINISHED CEILING HEIGHT OF 7 FEET SHALL BE ALLOWED IN BASEMENTS ORIGINALLY CONSTRUCTED AS UNFINISHED.

SQUARE FOOTAGE

FIRST FLOOR	3767 SQ. FT.
LOWER LEVEL	3444 SQ. FT.
GARAGE	895 SQ. FT.
TOTAL LIVING SPACE	7211 SQ. FT.
PORCHES/DECK	1549 SQ. FT.

- CALIFORNIA CODES ARE BASED ON THE UNIFORM BUILDING, MECHANICAL, PLUMBING, ELECTRICAL AND ENERGY EFFICIENCY CODES, FIRE/LIFE/SAFETY (F.L.E.S.)
- A fire separation is required between the garage and house. The garage walls and ceiling, adjacent to or under a dwelling and all structural members supporting the separation require the installation of masonry approved for one-hour fire-resistance construction. 5/8" Type "X" gypsum wallboard, on the garage side of the wall. A self-closing 1 3/8" thick light-gauge solid wood door or a 20 minute rated door is required. The door needs to be equipped with two spring hinges. Draft stopping the wall need to be 26 gauge sheet metal to the appliance. (UBC §302.4 Exception 3)
 - Insulation operations in the firewall by pipes not more than 4" diameter, such as central vacuum and plumbing pipes, are to be sealed, or may be placed, when protected by a listed fire stopping collar. Sleeve over plastic pipe are not acceptable. (UBC §1909.7)
 - No openings are permitted between a garage and rooms used for sleeping bedrooms. (UBC §312.4)
 - Finished walkway space under stairs shall have the walls and ceiling finished on the enclosed side as required for each room. Fire-resistance construction, 5/8" Type "X" gypsum wallboard. (UBC §1909.0 & UBC §194.5) NOTE: Floor, wall and decorative finishes are not prohibited from being installed in a bedroom, provided the unit is installed per manufacturer's specifications and there is adequate combustion air.
 - In dwelling units a smoke detector shall be installed in each sleeping room and in a central hallway or in the hallway or area giving access to each separate sleeping area. When the dwelling unit has more than one story and the dwelling unit with a basement, a smoke detector shall be installed on each story and in the basement. In a dwelling unit where the ceiling height of a room which is open to the hallway is 20' or more, smoke detectors shall be installed in the hallway and in the adjacent room. Smoke detectors are to be supplied by the fire alarm system. In a battery backup unit a signal shall be transmitted to the fire alarm system. (UBC §310.1) In new construction, when more than one smoke detector is required to be installed within an individual dwelling the detectors shall be interconnected in such a manner that the activation of one alarm will activate all of the alarms in the dwelling. Smoke alarms in additions and remodels are to be interconnected to alarms in the existing home when the wiring for each alarm is exposed in the construction remodel, or when otherwise accessible through an attic, crawl space, or basement. (ICC A5.10.6.05.1)
 - The minimum habitable room area is 70 sq. ft. with a minimum dimension of 7'. (UBC §310.6.2)
 - The required ceiling height in a habitable room is 7'6". The ceiling height may be 7' at the bottom side of beams spaced at least 48" apart. The ceiling height in the bathroom, kitchen and hallway may be 7'. (UBC §310.6.1)
 - All glazing within 24" arc of either vertical edge of a door in the closed position and which is within 60" of the walking surface shall be safety glass. (UBC §2406.4) Glazing in fixed or operable windows which are more than 9'6" and are within 18" of the floor or walking surface are also to be safety glass. (UBC §2406.4.1)
 - Glass in any type of door which is 3" where can pass through is to be safety glass. (UBC §2406.4) Exception 4)
 - Glass tub and shower enclosures and windows within 60" of the standing surface of the tub/shower are to be safety glass. (UBC §2406.4.5)
 - A room in which a water closet is located shall be separated from a kitchen or food storage room (pantry) by a tight-fitting door. (UBC §310.9)
 - Glass enclosing a stairway landing or within 5' of the top or bottom of the stairway that has the bottom edge within 60" of the walking surface is to be safety glass. (UBC §2406.4.10)
 - Each bedroom and bathroom is to have at least one escape window or door which has a clear opening that is a minimum 20" wide by 20" high minimum with a net openable area of not less than 5.7 sq. ft. The sill is to be a maximum of 44" above the floor. NOTE: A window that meets the height and width requirements may not meet the minimum operable area. (UBC §310.4)
 - Field verify all dimensions, materials and site conditions. (Do not scale drawings)
 - Construction, dimensions, and materials shall be as per current edition of the UBC and local governing codes.
 - Dimensions are to face of studs unless otherwise noted.
 - Provide exterior venting of clothes dryer, exhaust fans, cooling and heating equipment.
 - Field verify phone, CATV jacks, and dedicated circuits for computers.
 - Provide roof gutters and downspouts as required.
 - See dimensioning detail (11/20/17) (Typ)

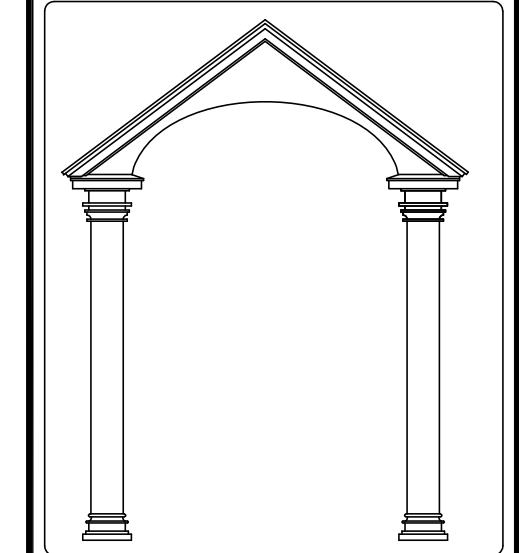

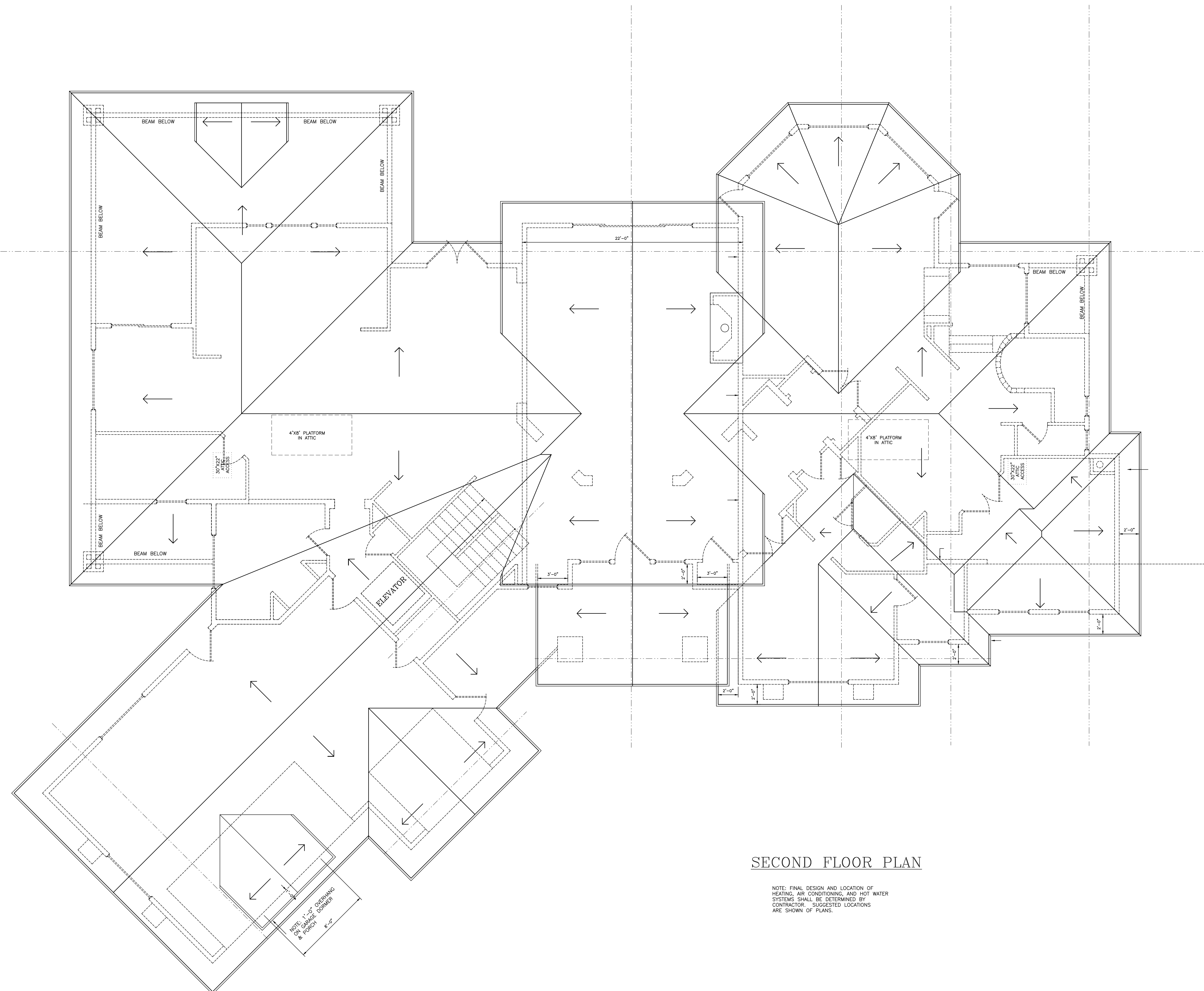

SECOND FLOOR PLAN

NOTE: FINAL DESIGN AND LOCATION OF HEATING, AIR CONDITIONING, AND HOT WATER SYSTEMS SHALL BE DETERMINED BY CONTRACTOR. SUGGESTED LOCATIONS ARE SHOWN ON PLANS.

NOTE: 1'-0" OVERHANG ON GARAGE DOOR & PORCH #1-2

CALIFORNIA CODES ARE BASED ON THE UNIFORM BUILDING, MECHANICAL, PLUMBING, ELECTRICAL, AND ENERGY EFFICIENCY CODES.

1. A fire separation is required between the garage and house. The garage walls and ceiling, adjacent to or under a dwelling and all structural members supporting the separation require the insulation of materials approved for one-hour fire-resistive construction. 5/8" Type X gypsum wallboard, on the garage side of the wall. A self-closing 1 3/8" thick tight-fitting solid wood door or a 20-minute rated door is required. The door needs to be equipped with two spring hinges. Each penetrating rim wall needs to be 3/8" gauge sheet metal to the appliance. (UBC §102.4 Exception 3)
2. Incidental penetrations in the fire wall by pipes not more than 4" diameter, such as central vacuum and plumbing pipes, are to be metal, or may be plastic when protected by a listed fire stopping collar. Sleeves over plastic pipes are not acceptable. (UBC §709.7)
3. No openings are permitted between a garage and rooms used for sleeping bedrooms. (UBC §112.4)
4. Enclosed usable space under stairs shall have the walls and soffit protected on the enclosed side as required for one-hour fire-resistive construction, 5/8" Type X gypsum wallboard. (UBC §1003.3.9) Fire blocking is required at the stair stringers and landing between the studs at the stair line if the walls under the stairs are unfinished. (UBC §708.2.1)
5. No fuel burning (gas, oil) water heater or central furnace shall be installed in any bedroom, bathroom, closet, chest or other confined space opening into a bedroom or bathroom. (UPC §509.0) (UAC §104.3) NOTE: Floor, wall and decorative finishes are not prohibited from being installed in a bedroom, provided the unit is installed per manufacturer's specifications and there is adequate combustion air.
6. In dwelling units a smoke detector shall be installed in each sleeping room and at a point centrally located in the hallway or area giving access to each separate sleeping area. When the dwelling unit has more than one story and in dwelling units with a basement, a smoke detector shall be installed on each story and in the basement. In a dwelling unit where the ceiling height of a room which is open to the hallway that serves the bedrooms, exceeds the ceiling height of the hallway by 24" or more, smoke detectors shall be installed in the hallway and in the adjacent room. Smoke detectors are to be supplied by the house wiring system, have a battery backup and emit a signal when the batteries are low. (UBC §310.9.1) In new construction, when more than one smoke detector is required to be installed within an individual dwelling, the detectors shall be interconnected in such a manner that the activation of one alarm will activate all of the alarms in the dwelling. Smoke alarms in addition and remodels are to be interconnected in alarms in the existing home when the wiring for such alarms is exposed in the construction remodel, or when otherwise accessible through an attic, crawl space, or basement. (PCC Art 15.04.050, K)
7. The minimum habitable room area is 70 ft² with a minimum dimension of 7'. (UBC §310.6.2)
8. The required ceiling height in a habitable room is 7'-6". The ceiling height may be 7' at the bottom side of beams spaced at least 48" apart. The ceiling height in the bathroom, kitchen and hallway may be 7'. (UBC §310.6.1)
9. All glazing within a 24" arc of either vertical edge of a door in the closed position and which is within 60" of the walking surface shall be safety glazed. (UBC §2406.4 #6) Glazing in floor or operable windows which are more than 9 ft and are within 15' of the floor or walking surface are also to be safety glazed. (UBC §2406.4 #7)
10. Glass in any type of door which a 3" sphere can pass through is to be safety glazed. (UBC §2406.4 #8 Exception 4)
11. Glass tub and shower enclosures and windows within 60" of the standing surface of the tub/shower are to be safety glazed. (UBC §2406.4 #5)
12. A room in which a water closet is located shall be separated from a kitchen or food storage room (pantry) by a tight-fitting door. (UBC §102.0)
13. Glass enclosing a stairway landing or within 5' of the top or bottom of the stairway that has the bottom edge within 60" of the walking surface is to be safety glazed. (UBC §2406.4 #10)
14. Each bedroom and basement is to have at least one escape window or door which has a clear opening that is a minimum 20" wide by 24" high minimum with a net open area of not less than 5.7 FT². The sill is to be a maximum of 44" above the floor. NOTE: A window that meets the height and width requirements may not meet the minimum operable area. (UBC §310.4)

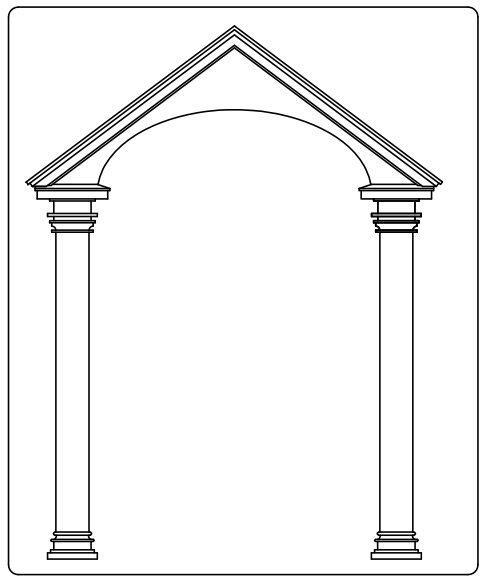

DESCRIPTION:
SECOND FLOOR PLAN

SCALE:

REVISION	SHEET
11-08-05	A1.2
11-15-05	

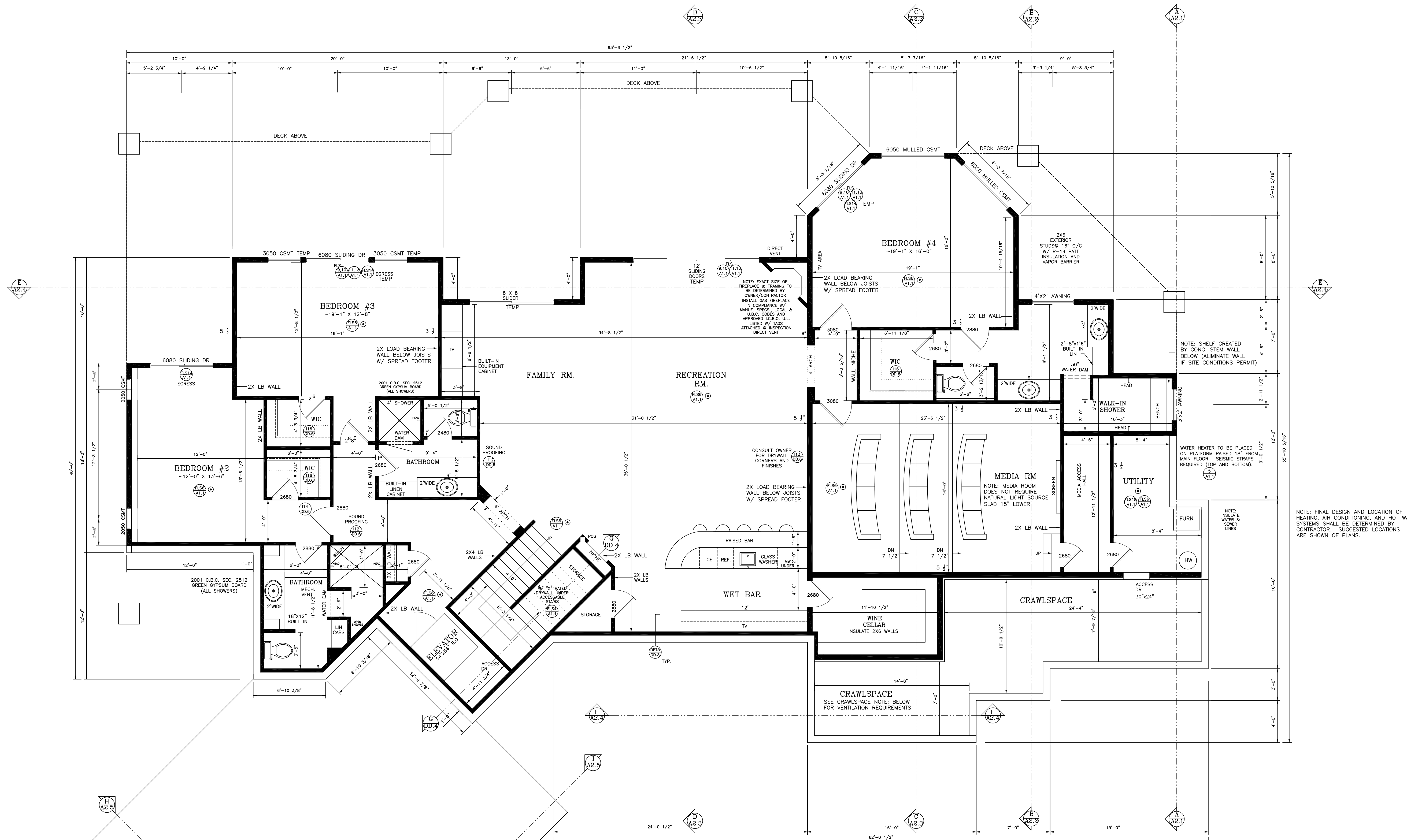

LOWER LEVEL PLAN

○ = SD SMOKE DETECTOR
 TEMP = TEMPERED SAFETY GLASS
 NOTE: FINAL DESIGN AND SIZE OF WINDOWS AND DOORS BY OWNER/CONTRACTOR PRIOR TO PURCHASE AND CONSTRUCTION.
 NOTE: 2X4 WALLS R-19 BATT INSULATION W/ VAPOR BARRIER (EXTERIOR)
 2X4 WALLS ○ EXTERIOR CONCRETE WALLS R-13 BATT INSULATION W/ VAPOR BARRIER

REVISE SECTION 1203.2 (1994 U.B.C.) TO READ: LIGHT: GUEST ROOMS, HABITABLE ROOMS AND UNFINISHED BASEMENT AREAS (EXCLUDING MECHANICAL OR UTILITY ROOMS) WITHIN A DWELLING UNIT OR CONCRETE RESIDENCE SHALL BE PROVIDED WITH NATURAL LIGHT BY MEANS OF EXTERIOR GLAZED OPENINGS WITH AN AREA NOT LESS THAN ONE TENTH OF THE FLOOR AREA OF SUCH ROOMS WITH AN UNFINISHED BASEMENT, MAY BE PROVIDED WHEN THE AREA IS FINISHED WITH NATURAL LIGHT BY MEANS OF WINDOWS HAVING AN AREA EQUAL TO FIVE (5%) OF THE FLOOR AREA. WINDOWS SHALL BE EQUAL IN AREA TO THE PORTION OF THE WINDOW BELOW GRADE AND SHALL EXTEND OUT FROM THE WALL A MINIMUM OF THIRTY-SIX (36) INCHES. OVERHANGS SHALL BE A MINIMUM OF TWENTY-FOUR (24) INCHES ABOVE THE UPPER EDGE OF THE WINDOW WELL.
 ADD TO SECTION 310.6.1 (1994 U.B.C.) CEILING HEIGHT: CEILING HEIGHT OF UNFINISHED BASEMENT AREAS (EXCLUDING MECHANICAL OR UTILITY ROOMS) WITHIN A DWELLING UNIT OR CONCRETE RESIDENCE SHALL BE 7 FEET 8 INCHES TO ALLOW THE REQUIRED CEILING HEIGHT WHEN THE BASEMENT IS FINISHED. IN DWELLINGS CONSTRUCTED PRIOR TO JULY 1, 1994, A FINISHED CEILING HEIGHT OF 7 FEET SHALL BE ALLOWED IN BASEMENTS ORIGINALLY CONSTRUCTED AS UNFINISHED.
 CRAWL SPACE NOTE: VERIFY ALL CRAWL SPACE ACCESS LOCATION(S) MIN 18"x24", WITH H.V.A.C. AND GENERAL CTR PRIOR TO FOUNDATION POURING. DO NOT LOCATE OPENINGS WITHIN 3'-0" OF HOLDOWNS. VENT CRAWL SPACE AT 1/20 OF CRAWL SPACE FLOOR AREA AND PER 3217 UBC (TYP) NO UNDERFLOOR CLEANOUT TO BE LOCATED MORE THAN 20' FROM ACCESS. 7070.10. ALL SEPARATE AREAS UNDER FLOOR TO BE ACCESSIBLE. UNDER-FLOOR VENTILATION SHALL BE PROVIDED BY AN APPROVED MECHANICAL MEANS OR BY OPENINGS INTO THE UNDER-FLOOR WALLS. OPENINGS SHALL BE LOCATED AS CLOSE TO CORNERS AS PRACTICAL AND SHALL PROVIDE CROSS VENTILATION. OPENINGS SHALL BE EQUALLY DISTRIBUTED AND PROVIDE CROSS VENTILATION (UBC 2306.7)
 CRAWLSPACE VENTING: (50 INCHES CRAWLSPACE / 150) / VENT SQ INCHES = 4 VENTS (52816.00 / 150) / 112 (87X14" VENT) = 4 VENTS. (4) 8X14" VENTS REQUIRED IN CRAWLSPACE @ RIM JOIST. PROVIDE LSTA24 STRAP WHERE VENTS ARE INSTALLED IF LOCATED IN RIM JOISTS

- CALIFORNIA CODES ARE BASED ON THE UNIFORM BUILDING, MECHANICAL, PLUMBING, ELECTRICAL, AND ENERGY EFFICIENCY CODES.
1. A fire separation is required between the garage and house. The garage walls and ceiling, adjacent to or under a dwelling and all structural members supporting the separation require the installation of materials approved for one-hour fire-resistive construction. 5.8" Type 'X' gypsum wallboard on the garage side of the wall. A self-closing 1 3/8" thick light fitting solid wood door or 20 minute rated door is required. The door needs to be equipped with two locking strips. Draft stopping shall extend to be 20 gauge sheet metal to the appliance. (UBC §302.4 Exception 3)
 2. Incidental penetrations in the firewall by pipes not more than 4" diameter, such as central vacuum and plumbing pipes, are to be metal, or may be plastic when protected by a listed fire stopping collar. Sleeves over plastic pipe are not acceptable. (UBC §709.7)
 3. No openings are permitted between a garage and rooms used for sleeping bedrooms. (UBC §312.4)
 4. Enclosed usable space under stairs shall have the walls and ceiling protected on the enclosed side as required for one-hour fire-resistive construction. 5.8" Type 'X' gypsum wallboard. (UBC §1003.3.3.9) Fire blocking is required at the stair stringers and landings between the stairs at the stair line if the walls under the stairs are unfinished. (UBC §708.2.1)
 5. No fuel burning (gas, oil) water heater or central furnace shall be installed in any bedroom, bathroom, clothes closet or other confined space opening into a bedroom or bathroom. (UBC §909.1.0.1) (UBC §104.5.1) NOTE: Floor, wall and decorative finishes are not prohibited from being installed in a bedroom, provided the unit is installed per manufacturer's specifications and there is adequate ventilation.
 6. In dwelling units a smoke detector shall be installed in each sleeping room and at a point centrally located in the hallway or area giving access to each separate sleeping area. When the dwelling unit has more than one story and its dwelling units with a basement, a smoke detector shall be installed on each story and in the basement. In a dwelling unit where the ceiling height of a room, which is open to the hallway and in the adjacent room, exceeds the ceiling height of the hallway by 2' or more, smoke detectors shall be installed in the hallway and in the adjacent room. Smoke detectors are to be supplied by the home wiring system, have a battery backup and emit a signal when the batteries are low. (UBC §910.1) In new construction, when more than one smoke detector is required to be installed within an individual dwelling, the detector shall be interconnected in such a manner that the actuation of one alarm will activate all of the alarms in the dwelling. Smoke alarms in addition and remodels are to be interconnected to alarm in the existing home when the wiring for such alarms is exposed in the construction/remodel, or when otherwise accessible through an attic, crawl space, or basement (ICC AS 15.04.00.06)
 7. The minimum habitable room area is 70 sq ft with a minimum dimension of 7'. (UBC §310.6.2)
 8. The required ceiling height in a habitable room is 7'-0". The ceiling height may be 7'-6" at the bottom side of beams spaced at least 18" apart. The ceiling height in the bathroom, kitchen and hallway may be 7'. (UBC §310.6.1)
 9. All glazing within a 24" arc of either vertical edge of a door in a closed position and which is within 60" of the walking surface shall be safety glass. (UBC §2406.4 #6) Glazing in front of possible windows which are more than 9'-0" and are within 18" of the floor or walking surface are also to be safety glass. (UBC §2406.4 #7)
 10. Glass in any type of door which is 2" thick can pass through to be safety glass. (UBC §2406.4 #8 Exception 4)
 11. Glass tub and shower enclosures and windows within 60" of the standing surface of the tub/shower are to be safety glass. (UBC §2406.4 #9)
 12. A room in which a water closet is located shall be separated from a kitchen or food storage room (pantry) by a tight fitting door. (UBC §302.0)
 13. Glass enclosing a stairway landing or within 5' of the top or bottom of the stairway that has the bottom edge within 60" of the walking surface is to be safety glass. (UBC §2406.4 #10)
 14. Each bedroom and bathroom is to have at least one egress window or door which has a clear opening that is a minimum 20" wide by 24" high minimum with a net openable area of not less than 5.7 sq ft. The sill is to be a maximum of 44" above the floor. NOTE: A window that meets the height and width requirements may not meet the minimum operable area. (UBC §310.4)

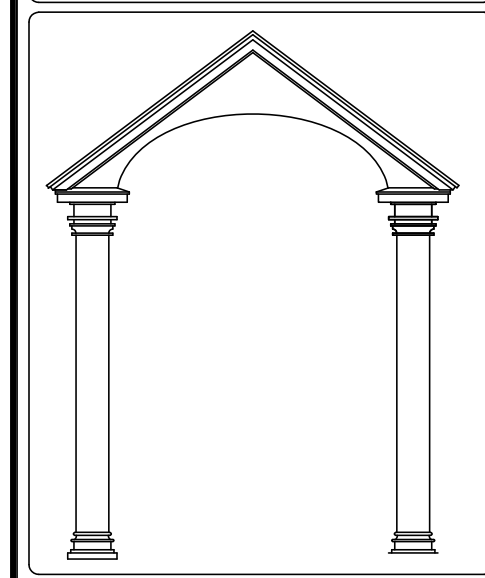

DESCRIPTION:
LOWER LEVEL PLAN

8-11-05

SCALE:

REVISION	SHEET
11-08-05	A1.3
11-15-05	

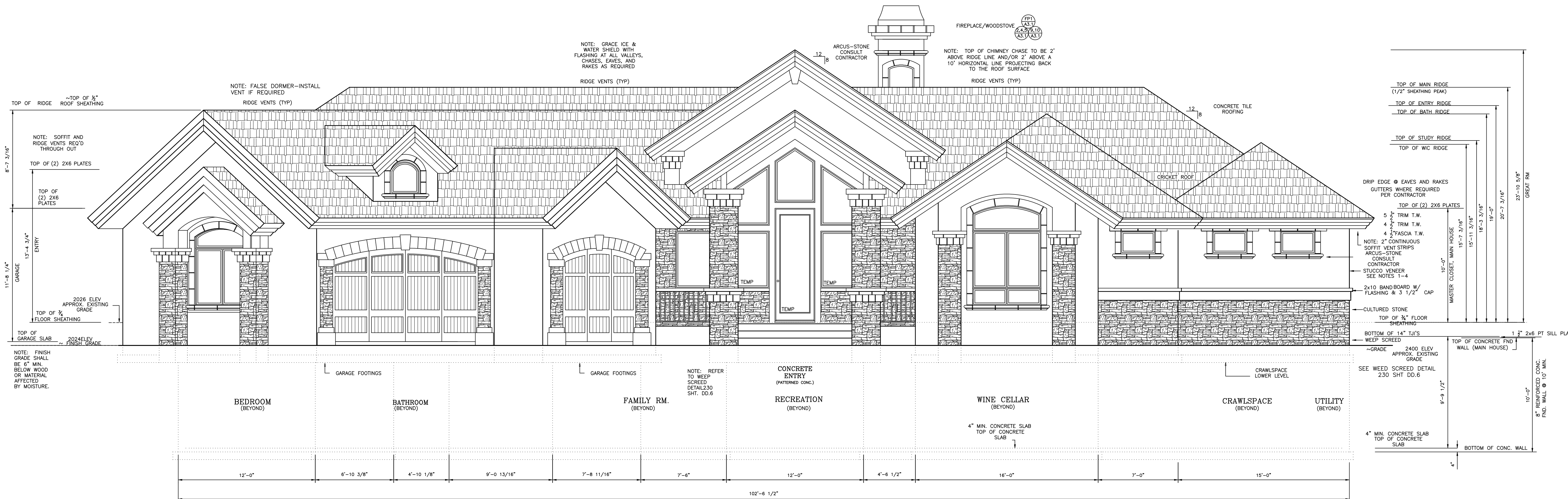

FRONT ELEVATION



RIGHT ELEVATION

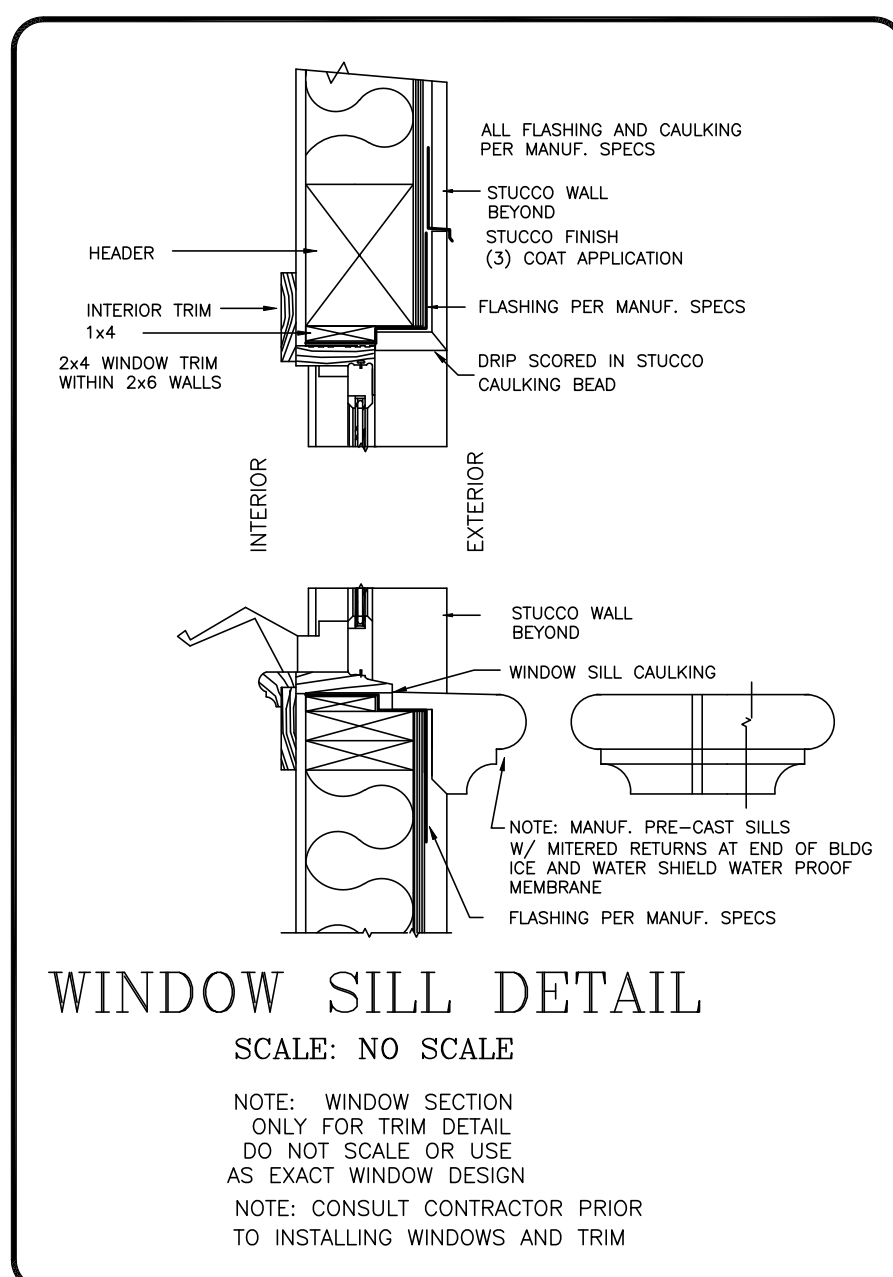

- CALIFORNIA CODES ARE BASED ON THE UNIFORM BUILDING, MECHANICAL, PLUMBING, ELECTRICAL, AND ENERGY EFFICIENCY CODES GENERAL (UC).
- The address must be posted on the building when visible from the street or shall be located at the street facing in both directions. The numbers need to be a reflective 2" high, or plain 3" high, and 3/8" wide on a contrasting background. (FCC Art 15.04.01.04 & UBC 15.02)
 - Grading (GR):
 - Slopes exceeding 15%, or cuts, or fills may require a soil engineer. (UBC App. Chap. 13)
 - All building pads need to be graded with a 2% slope away from the building. (UBC App. 13.05.4)
 - Fireplace/Woodstove (FP):
 - Factory-built chimneys for residential-type appliances and masonry chimneys must terminate at least 7' above the roof penetration and must also be at least 2' above any roof within 10' of the chimney or in accordance with the manufacturer's listing, whichever is greater. (UBC 13.02.1.6 & UBC 13.02.1.2)
 - Woodstoves are to be listed by a nationally recognized testing agency, such as Underwriters Laboratories. The installation is to be per that listing. Unlisted woodstoves are not to be installed. (UBC 13.02.1.1)
 - For buildings above 3000' elevation, factory-built chimneys serving a solid fuel burning appliance shall be enclosed in a chase lined with 1/2" gypsum wallboard. (FCC Art 15.04.01.01)
 - Chimney chases to be accessible for inspection and maintenance, such as a removable metal cap or access panel. (FCC Art 15.04.01.01)
 - When a fire chase is provided it needs to be fire blocked at the floor and ceiling lines. (UBC 17.02.2.1)
 - The hearth extension for a masonry fireplace needs to extend 16" in front and 8" beyond the sides of the fireplace when the opening is less than 6' and 20" in front of, and 12" beyond the sides where the opening is larger than 6' (6'). The hearth needs to be of non-combustible material. (UBC 13.02.1.2) Woodstoves and factory-built fireplaces may require a larger hearth, consult the manufacturer's specifications. (UBC 13.02.1.2)
 - Masonry chimneys less than 40" wide need 4 vertical #4 rebar with #2 rebar hoop ties every 18". The chimney needs to be anchored to the building at each ceiling and floor line by 2 steel straps. (UBC 13.02.4.3)
 - Combustible materials (mantels) are not to be within 6" of the opening of a masonry fireplace. (UBC 13.02.7.8) For factory-built fireplaces and woodstoves consult the manufacturer's specifications. (UBC 13.02.5.1)
 - Spoke armatures with 3/8" x 1/2" mesh are required on all solid fuel burning chimneys. (UBC 13.02.1.9)
 - Wood framed chimney chases need to be anchored to the roof framing by means of straps at all corners or by integral framing with the roof structure. Nailing of the chase wall framing plate to the roof framing is not acceptable. (UBC 13.02.5)
 - VENEER-STUCCO (VS):
 - Masonry veneer up to 5" thick shall be installed with brick ties 24" o.c. vertically and horizontally with #9 wire secured to the brick ties and laid in the mortar joint, or the veneer may be applied over stucco with Veneer over 4" high must be inspected during construction. (UBC 14.03.6.4.2)
 - When veneer or stucco is applied to a weather-exposed wall where there is human occupancy, there needs to be a 40# or 60# paper weather-resistant barrier installed behind the veneer or stucco. (UBC 14.02.1)
 - A corrosion resistant weep screed which will allow water trapped behind the stucco to drain to the exterior of the building is required below the stucco at the foundation plane line. The weep screed must have 1" clearance above the ground and 2" above a concrete/asphalt surface. (UBC 12.506.5)
 - One-coat stucco systems are to be installed per the manufacturer's specifications by an installer certified by the manufacturer. The installer needs to provide a certificate of compliance to the field inspector in accordance with the manufacturer's criteria prior to final inspection. (UBC 12.501.1)

DESCRIPTION:
FRONT & RIGHT
ELEVATIONS

8-11-05

REVISION	SHEET
11-08-05	A3.1
11-15-05	

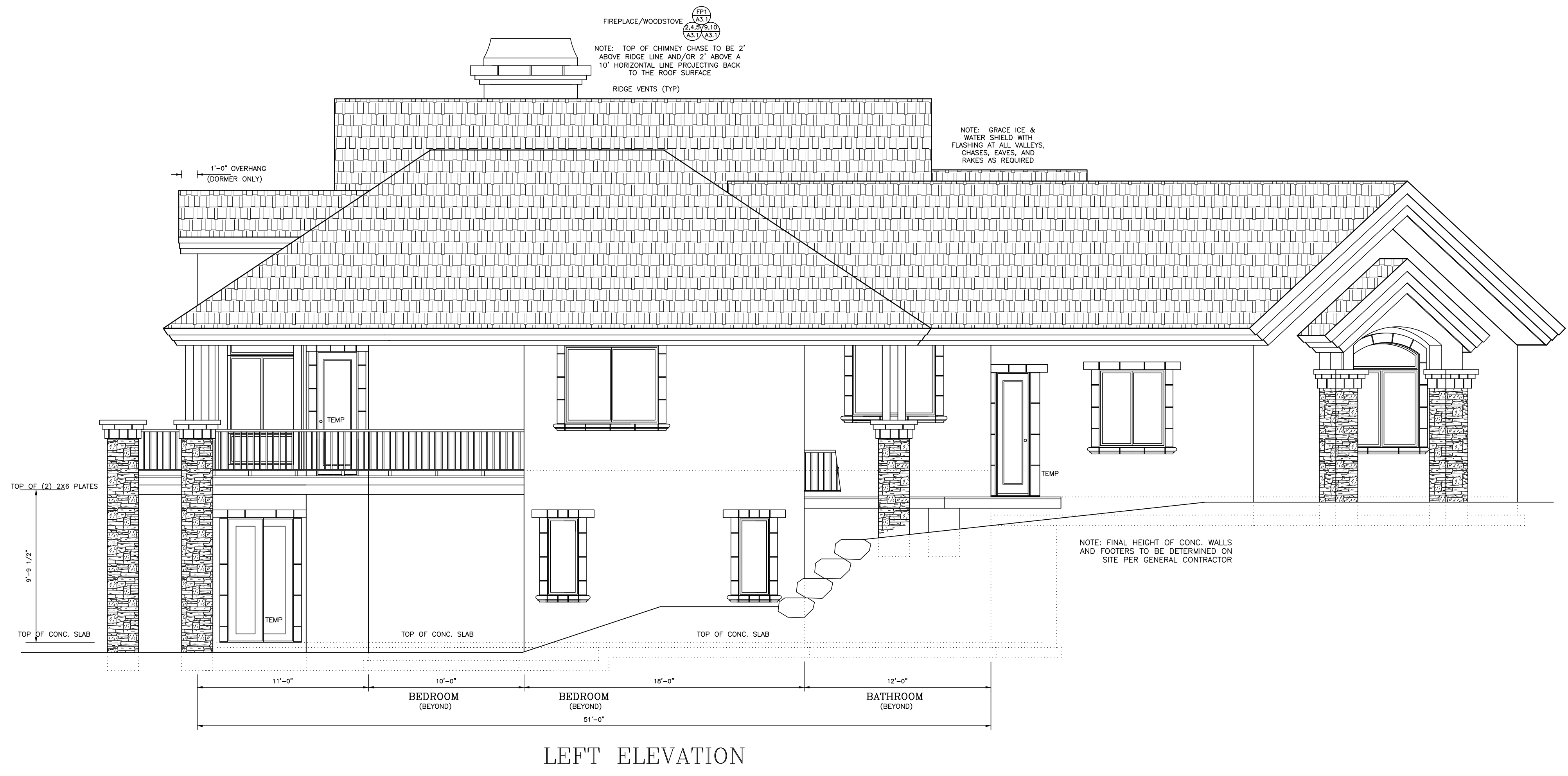

- CALIFORNIA CODES ARE BASED ON THE UNIFORM BUILDING, MECHANICAL, PLUMBING, ELECTRICAL, AND ENERGY EFFICIENCY CODES (GENERAL) (UC).
- The address must be posted on the building when visible from the street or shall be located at the street facing in both directions. The numbers need to be a reflective 3" high or plain 2" high, and 3/8" wide on a contrasting background (P.C.C. Art 15.04.050.0 & UBC 5.02).
 - Grading (GR):
1. Slopes exceeding 15%, or cuts, or fills may require a soil register (UBC App. Chap. 33).
2. All building pads need to be graded with a 2% slope away from the building. (UBC App. §315.4)
 - FIREPLACE/WOODSTOVE (FP):
1. Factory-built chimneys for residential type appliances and masonry chimneys must terminate at least 2' above the roof penetration and must also be at least 2' above any roof within 10' of the chimney or in accordance with the manufacturer's listing, whichever is greater. (UBC §3102.3.6 & UBC §314.5)
2. Woodstoves are to be listed by a nationally recognized testing agency, such as Underwriters Laboratories. The installation is to be per that listing. Unlisted woodstoves are not to be installed. (UBC §3102.3.1)
3. For buildings above 5000' elevation, factory-built chimneys serving a solid fuel burning appliance shall be enclosed in a chase lined with 1/2" gypsum wallboard. (P.C.C. Art 15.04.050.1)
4. Chimney chases to be accessible for inspection and maintenance, such as a removable metal cap or access panel. (P.C.C. Art 15.04.050.3)
5. When a flue chase is provided it needs to be fire blocked at the floor and ceiling lines. (UBC §708.2.1)
6. The hearth extension for a masonry fireplace needs to extend 16" in front of and 8" beyond the sides of the firebox when the opening is less than 6'0" and 20" in front of and 12" beyond the sides where the opening is larger than 6'0". The hearth needs to be of non-combustible material. (UBC §3102.3.12) Woodstoves and factory built fireplaces may require a larger hearth, consult the manufacturer's specifications. (UBC §3102.3.2)
7. Masonry chimneys less than 40" wide need 4 vertical #4 rebar with #2 rebar loops every 16". The chimney needs to be anchored to the building at each ceiling and floor line by 3 steel straps. (UBC §3102.4.3)
8. Combustible materials (mantels) are not to be within 6" of the opening of a masonry fireplace. (UBC §3102.3.8) For factory-built fireplaces and woodstoves consult the manufacturer's specifications. (UBC §3102.3.1)
9. Spark arresters with 3/8" - 1/2" mesh are required on all solid fuel burning chimneys. (UBC §3102.3.9)
10. Wood framed chimney chases need to be anchored to the roof framing by means of straps at all corners or by integral framing with the roof structure. Nailing of the chase wall framing plate to the roof framing is not acceptable. (UBC §1605)
 - VENEER/STUCCO (VS):
1. Masonry veneer up to 5" thick shall be installed with brick ties 24" o.c. vertically and horizontally with a #9 wire secured to the brick ties and laid in the mortar joint, or the veneer may be applied over stucco lath. Veneer over 2" high must be inspected during construction. (UBC §1405.6.4.2)
2. When veneer or stucco is applied to a weather-exposed wall where there is human occupancy, there needs to be a full 6 mil lead paper weather resistant barrier installed behind the veneer or stucco. (UBC §1402.1)
3. A corrosion resistant weep screen which will allow water trapped behind the stucco to drain to the exterior of the building is required below the stucco at the foundation plane line. The weep screen must have 4" clearance above the ground and 2" above a concrete/slag surface. (UBC §2506.5)
4. One-coat stucco systems are to be installed per the manufacturer's specifications by an installer certified by the manufacturer. The installer needs to provide a certificate of compliance to the field inspector in accordance with the manufacturer's criteria prior to final inspection. (UBC §2501.1)

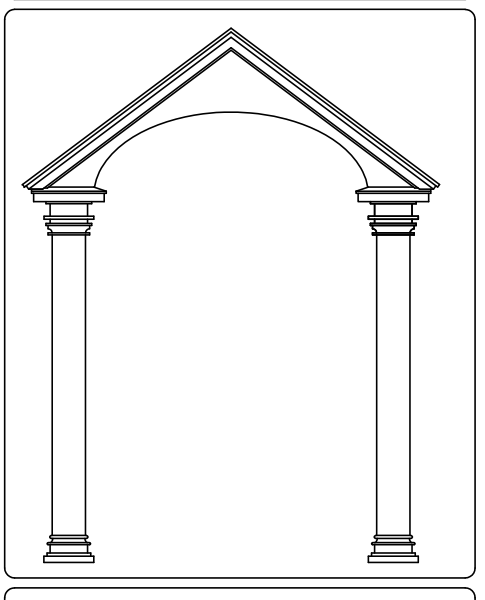

DESCRIPTION:
REAR & LEFT ELEVATIONS

8-11-05

REVISION	SHEET
11-08-05	A3.2
11-15-05	